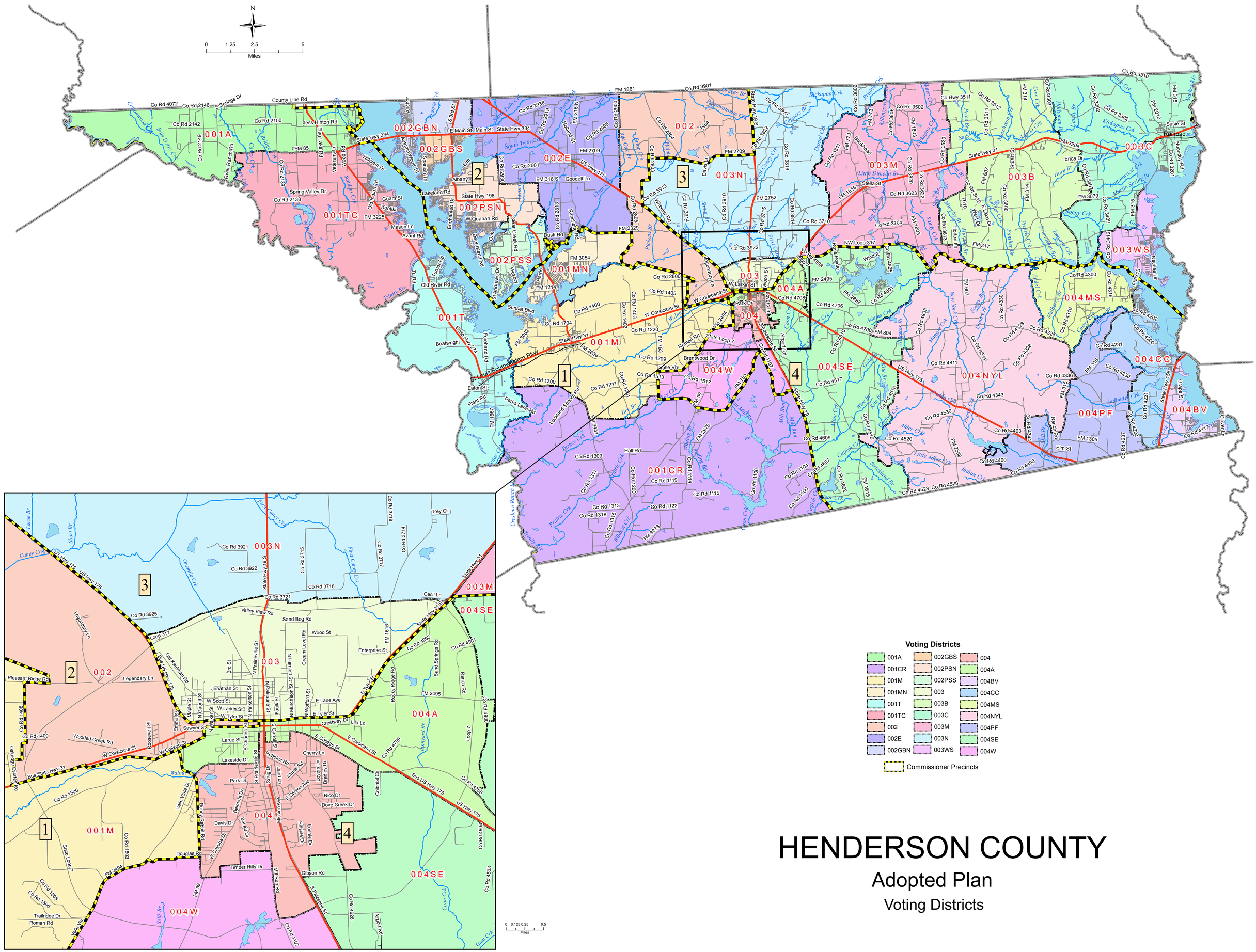

HENDERSON COUNTY

Adopted Plan

Voting Districts