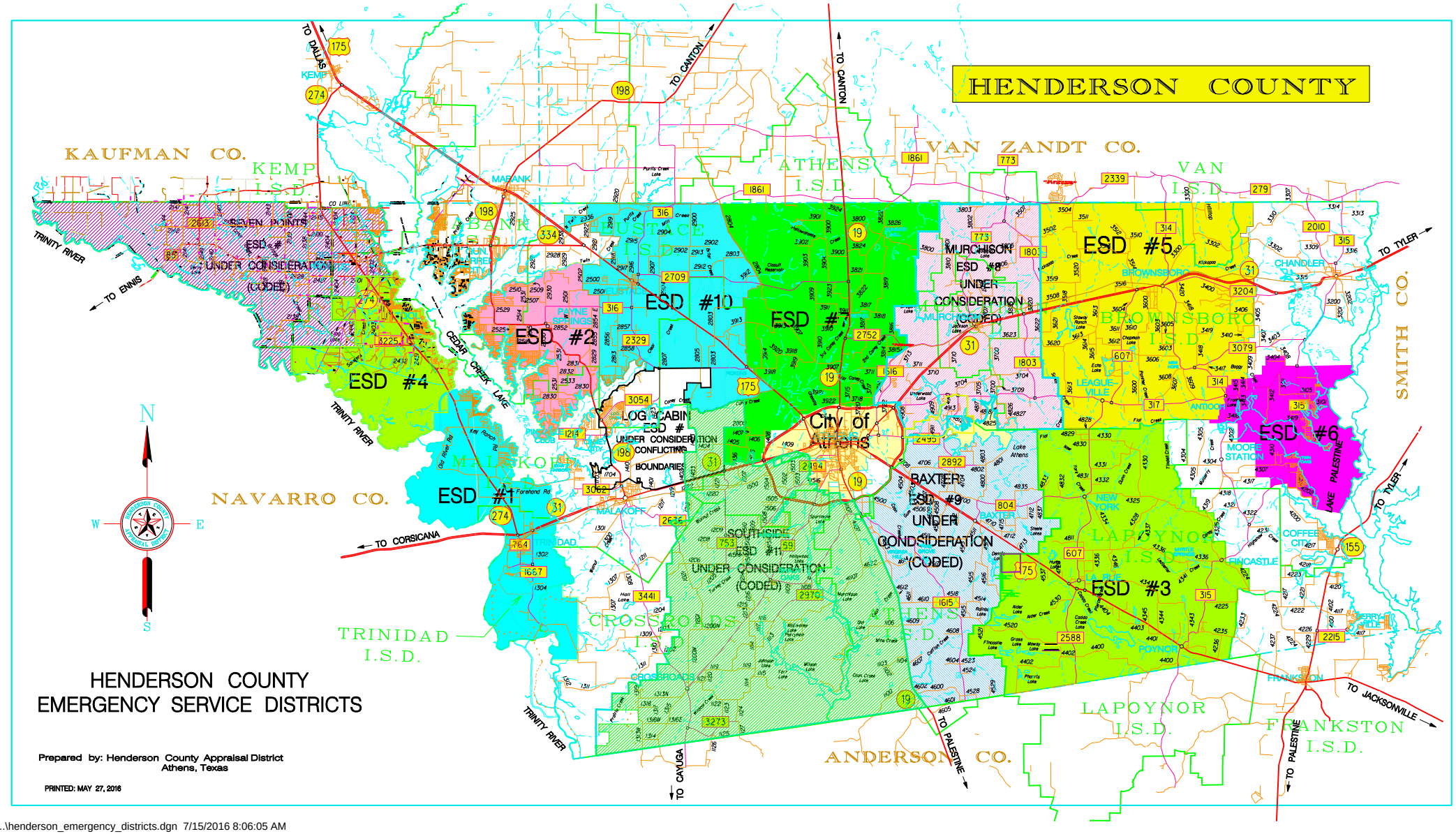

HENDERSON COUNTY EMERGENCY SERVICE DISTRICTS

Prepared by: Henderson County Appraisal District
Athens, Texas

PRINTED: MAY 27, 2016

...\henderson_emergency_districts.dgn 7/15/2016 8:06:05 AM